

Patient report

Bio-Rad DATE: 11/23/2019
D-10 TIME: 08:28 AM
S/N: #DJ4I016123 Software version: 4.30-2
Sample ID: 10539382
Injection date 11/23/2019 08:18 AM
Injection #: 9 Method: HbA1c
Rack #: --- Rack position: 5

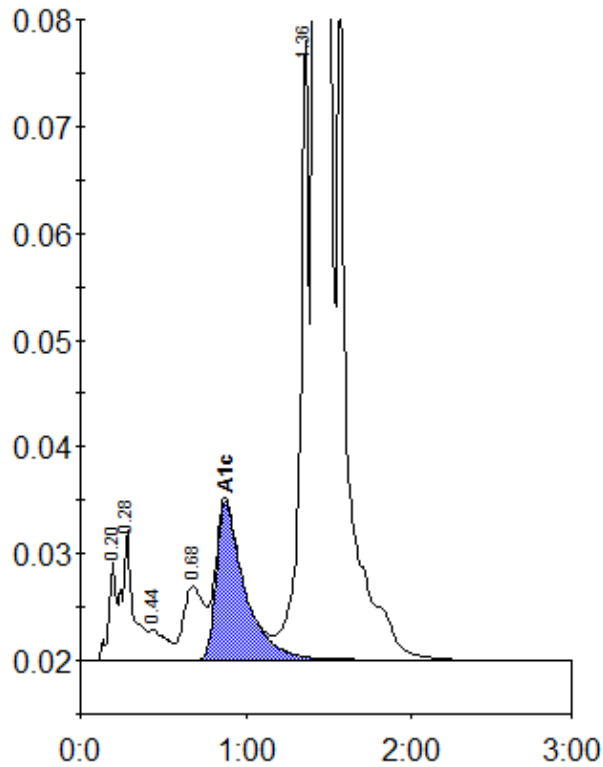

Peak table - ID: 10539382

| Peak | R.time | Height | Area | Area % |
|-------------|--------|---------|---------|--------|
| A1a | 0.20 | 9244 | 28604 | 0.7 |
| A1b | 0.28 | 12156 | 58406 | 1.4 |
| F | 0.44 | 2852 | 20287 | 0.5 |
| LA1c/CHb-1 | 0.68 | 6879 | 60472 | 1.5 |
| A1c | 0.88 | 14779 | 176350 | 5.7 |
| P3 | 1.36 | 58328 | 212387 | 5.2 |
| A0 | 1.42 | 981563 | 3546689 | 86.4 |
| Total Area: | | 4103195 | | |

| | |
|----------------|-----|
| Concentration: | % |
| A1c | 5.7 |